

JUN 8 11 39 AM '79

DONNIE S. TANKERSLEY  
R.M.C.

(6) part 1

MICROFILMED

1.00CI

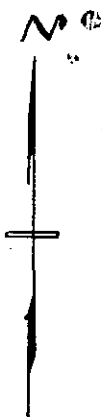

J. A. ADAIR

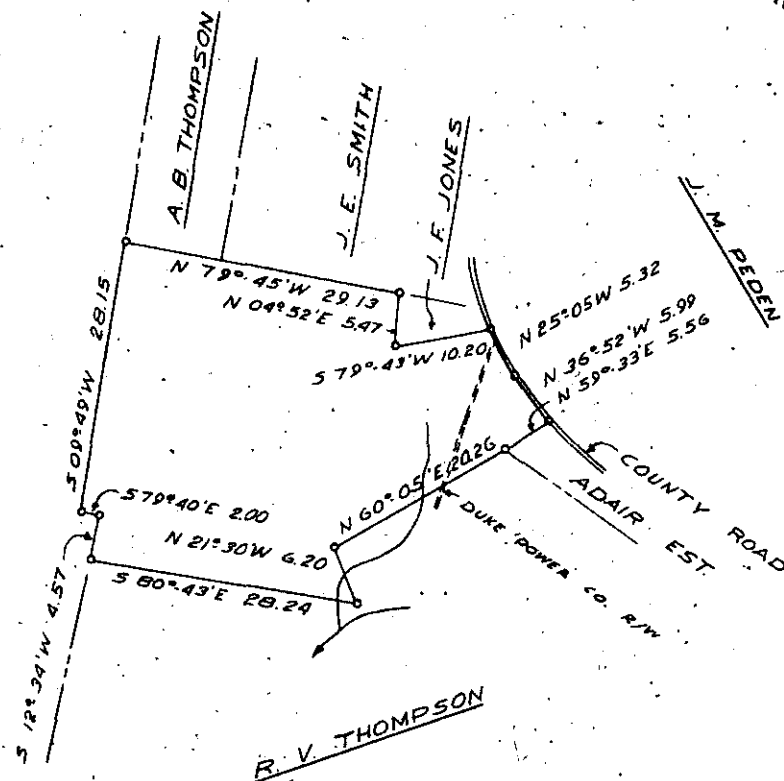

GCTO -----3 JUN 8 79 653

7F-94

36544

NOTE -

ALL CORNERS EXCEPT IN  
ROAD MARKED WITH IRON  
PIPE.

RECERTIFIED 12-10-79 FOR  
CATAWBA NEWSPRINT CO.

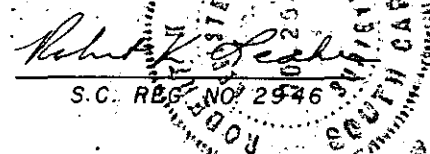

A PLAT

SHOWING A TRACT OF LAND

KNOWN AS THE

TERRY TRACT

OWNED BY

L.C. TERRY.

LOCATED IN GREENVILLE CO., S.C.

CONTAINING 115.60 ACRES

ABOUT TO BE CONVEYED TO

WEST VA. PULP & PAPER CO

SCALE 1" = 20.0 CHAINS

SURVEYED 29 NOV. 1956

BY: E. I. Davis L.S.

DAVIS & FLOYD ENGR.  
GREENWOOD, S.C.

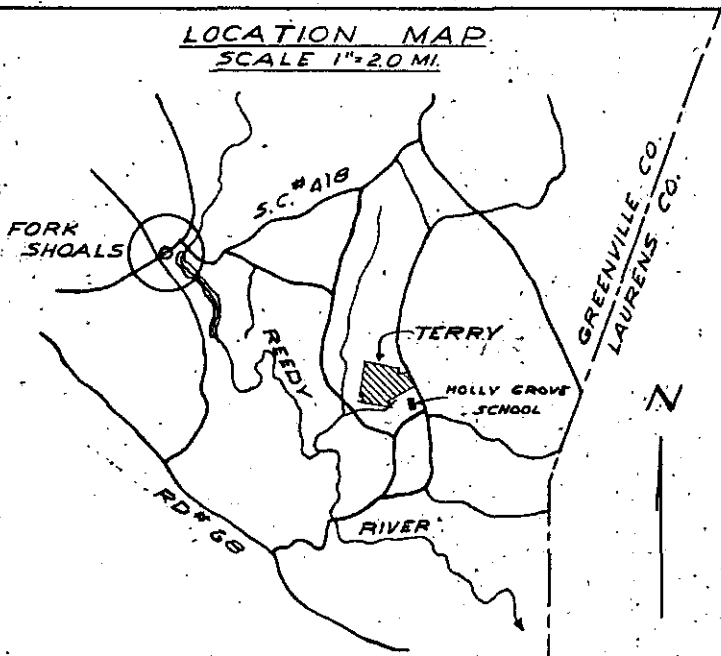

2355 p-6

PN 423 ✓